

## Infographic for Immediate Release

Aug. 10, 2023

### Back to school: Traffic citations in school zones

**HARRISBURG** – In Pennsylvania, two school zone traffic laws have been cited more than **25,583** times over the past five years (2018-2022). The infographic below highlights key data and demographics about violations for speeding in school zones or illegally passing a school bus.

[Download a high-resolution version](#) of the graphic. County-level detail is provided at the end of the release.

Back to School:  
Traffic citations in school zones

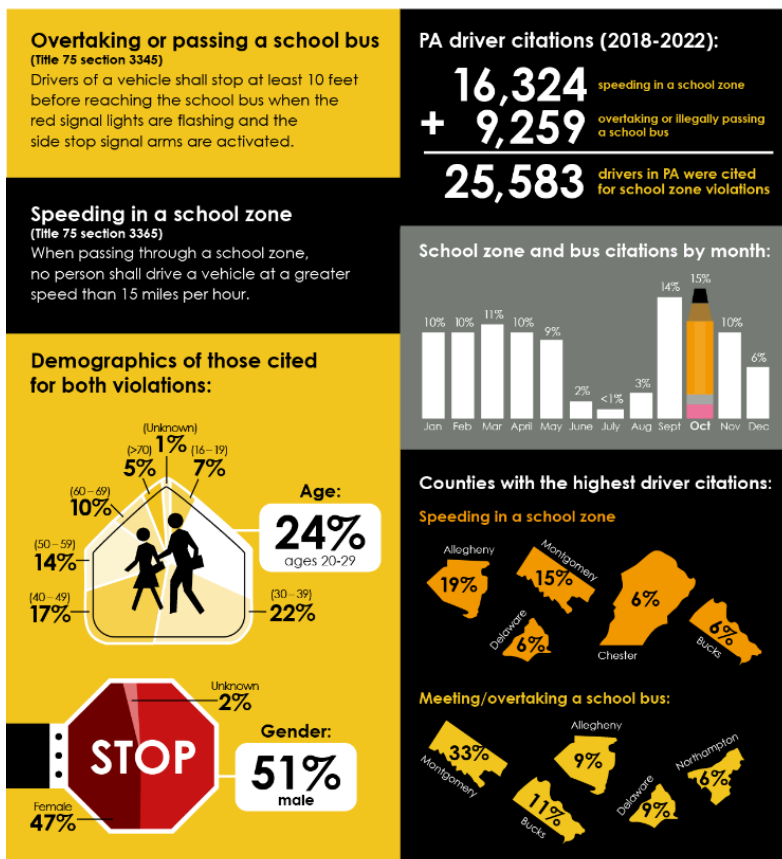

\*Data as recorded in the Magisterial District Judge System and Philadelphia Municipal Court Traffic Division eTMS System between 1/1/2018 – 12/31/2022 under Title 75 sections 3345 and 3365.

**Title 75 School Zone violations issued from 1/1/2018 through 12/31/2022, as recorded in the Magisterial District Judge System (MDJS) and Philadelphia Municipal Court Traffic Division eTIMS System.; County Composition**

| Section / Offense Description               | Filed Year   |              |            |              |              | Total        | Percentage of Overall |
|---|--------------|--------------|------------|--------------|--------------|--------------|-----------------------|
|   | 2018         | 2019         | 2020       | 2021         | 2022         |              |                       |
| <b>3345 / Meeting/Overtaking School Bus</b> | <b>2,283</b> | <b>2,659</b> | <b>990</b> | <b>1,503</b> | <b>1,824</b> | <b>9,259</b> | <b>N/A</b>            |
| Adams                                       | 4            | 13           | 7          | 8            | 6            | 38           | 0.41%                 |
| Allegheny                                   | 433          | 564          | 169        | 294          | 313          | 1,773        | 19.15%                |
| Armstrong                                   | 8            | 5            | 1          | 4            | 1            | 19           | 0.21%                 |
| Beaver                                      | 15           | 9            | 4          | 16           | 49           | 93           | 1.00%                 |
| Bedford                                     | 3            | 5            | 8          | 6            | 6            | 28           | 0.30%                 |
| Berks                                       | 122          | 83           | 23         | 39           | 51           | 318          | 3.43%                 |
| Blair                                       | 5            | 14           | 9          | 8            | 8            | 44           | 0.48%                 |
| Bradford                                    | 7            | 4            | 3          | 8            | 14           | 36           | 0.39%                 |
| Bucks                                       | 169          | 196          | 45         | 71           | 115          | 596          | 6.44%                 |
| Butler                                      | 64           | 82           | 59         | 61           | 55           | 321          | 3.47%                 |
| Cambria                                     | 17           | 11           | 6          | 21           | 13           | 68           | 0.73%                 |
| Carbon                                      | 6            | 5            | 1          | 6            | 4            | 22           | 0.24%                 |
| Centre                                      | 31           | 40           | 7          | 16           | 7            | 101          | 1.09%                 |
| Chester                                     | 155          | 153          | 50         | 75           | 118          | 551          | 5.95%                 |
| Clarion                                     | 7            | 4            | 1          | 4            | 2            | 18           | 0.19%                 |
| Clearfield                                  | 7            | 4            | 4          | 2            | 4            | 21           | 0.23%                 |
| Clinton                                     | 2            | 8            | 1          | 0            | 1            | 12           | 0.13%                 |
| Columbia                                    | 14           | 23           | 6          | 8            | 14           | 65           | 0.70%                 |
| Crawford                                    | 9            | 4            | 3          | 3            | 3            | 22           | 0.24%                 |
| Cumberland                                  | 30           | 33           | 16         | 29           | 34           | 142          | 1.53%                 |
| Dauphin                                     | 63           | 62           | 23         | 35           | 35           | 218          | 2.35%                 |
| Delaware                                    | 125          | 193          | 58         | 96           | 90           | 562          | 6.07%                 |
| Elk   | 3            | 3            | 0          | 3            | 1            | 10           | 0.11%                 |
| Erie  | 49           | 46           | 24         | 53           | 41           | 213          | 2.30%                 |
| Fayette                                     | 5            | 9            | 4          | 5            | 14           | 37           | 0.40%                 |
| Forest                                      | 0            | 0            | 0          | 1            | 2            | 3            | 0.03%                 |
| Franklin                                    | 7            | 12           | 4          | 9            | 24           | 56           | 0.60%                 |
| Fulton                                      | 4            | 1            | 2          | 0            | 0            | 7            | 0.08%                 |
| Greene                                      | 0            | 7            | 0          | 1            | 5            | 13           | 0.14%                 |
| Huntingdon                                  | 2            | 3            | 2          | 0            | 2            | 9            | 0.10%                 |
| Indiana                                     | 5            | 13           | 3          | 1            | 6            | 28           | 0.30%                 |
| Jefferson                                   | 5            | 8            | 3          | 4            | 7            | 27           | 0.29%                 |
| Juniata                                     | 2            | 1            | 0          | 1            | 3            | 7            | 0.08%                 |
| Lackawanna                                  | 39           | 21           | 8          | 13           | 20           | 101          | 1.09%                 |
| Lancaster                                   | 75           | 80           | 41         | 55           | 47           | 298          | 3.22%                 |

|                                       |              |              |              |              |              |               |            |
|---------------------------------------|--------------|--------------|--------------|--------------|--------------|---------------|------------|
| Lawrence                              | 9            | 6            | 1            | 5            | 1            | 22            | 0.24%      |
| Lebanon                               | 6            | 7            | 2            | 6            | 7            | 28            | 0.30%      |
| Lehigh                                | 60           | 64           | 29           | 93           | 52           | 298           | 3.22%      |
| Luzerne                               | 36           | 53           | 14           | 27           | 34           | 164           | 1.77%      |
| Lycoming                              | 7            | 12           | 6            | 3            | 4            | 32            | 0.35%      |
| McKean                                | 4            | 2            | 3            | 3            | 9            | 21            | 0.23%      |
| Mercer                                | 9            | 7            | 5            | 5            | 7            | 33            | 0.36%      |
| Mifflin                               | 9            | 10           | 1            | 15           | 10           | 45            | 0.49%      |
| Monroe                                | 12           | 20           | 10           | 15           | 14           | 71            | 0.77%      |
| Montgomery                            | 333          | 378          | 160          | 193          | 282          | 1,346         | 14.54%     |
| Montour                               | 0            | 2            | 0            | 3            | 1            | 6             | 0.06%      |
| Northampton                           | 34           | 56           | 20           | 33           | 27           | 170           | 1.84%      |
| Northumberland                        | 11           | 10           | 11           | 8            | 19           | 59            | 0.64%      |
| Philadelphia                          | 64           | 68           | 23           | 8            | 13           | 176           | 1.90%      |
| Perry                                 | 3            | 2            | 1            | 1            | 3            | 10            | 0.11%      |
| Pike                                  | 2            | 1            | 2            | 2            | 2            | 9             | 0.10%      |
| Potter                                | 2            | 2            | 2            | 2            | 1            | 9             | 0.10%      |
| Schuylkill                            | 14           | 15           | 8            | 16           | 14           | 67            | 0.72%      |
| Snyder                                | 2            | 8            | 4            | 3            | 7            | 24            | 0.26%      |
| Somerset                              | 1            | 3            | 0            | 2            | 4            | 10            | 0.11%      |
| Sullivan                              | 0            | 1            | 0            | 0            | 0            | 1             | 0.01%      |
| Susquehanna                           | 3            | 3            | 1            | 1            | 0            | 8             | 0.09%      |
| Tioga                                 | 1            | 3            | 4            | 2            | 2            | 12            | 0.13%      |
| Union                                 | 3            | 6            | 1            | 4            | 3            | 17            | 0.18%      |
| Venango                               | 15           | 7            | 5            | 11           | 4            | 42            | 0.45%      |
| Warren                                | 1            | 2            | 2            | 1            | 2            | 8             | 0.09%      |
| Washington                            | 24           | 35           | 14           | 9            | 19           | 101           | 1.09%      |
| Wayne                                 | 0            | 9            | 2            | 2            | 4            | 17            | 0.18%      |
| Westmoreland                          | 36           | 32           | 21           | 16           | 38           | 143           | 1.54%      |
| Wyoming                               | 4            | 9            | 7            | 4            | 12           | 36            | 0.39%      |
| York                                  | 86           | 107          | 36           | 54           | 114          | 397           | 4.29%      |
| <b>3365 / Speeding In School Zone</b> | <b>3,530</b> | <b>5,014</b> | <b>1,933</b> | <b>2,815</b> | <b>3,032</b> | <b>16,324</b> | <b>N/A</b> |
| Adams                                 | 52           | 62           | 38           | 21           | 17           | 190           | 1.16%      |
| Allegheny                             | 453          | 482          | 181          | 133          | 254          | 1,503         | 9.21%      |
| Armstrong                             | 2            | 0            | 0            | 8            | 6            | 16            | 0.10%      |
| Beaver                                | 54           | 106          | 54           | 98           | 127          | 439           | 2.69%      |
| Bedford                               | 2            | 3            | 1            | 0            | 1            | 7             | 0.04%      |
| Berks                                 | 119          | 130          | 37           | 90           | 68           | 444           | 2.72%      |
| Blair                                 | 17           | 4            | 1            | 5            | 0            | 27            | 0.17%      |
| Bradford                              | 0            | 0            | 0            | 0            | 1            | 1             | 0.01%      |
| Bucks                                 | 507          | 553          | 197          | 275          | 294          | 1,826         | 11.19%     |
| Butler                                | 28           | 34           | 12           | 14           | 3            | 91            | 0.56%      |

|                |       |       |     |     |     |       |        |
|----------------|-------|-------|-----|-----|-----|-------|--------|
| Cambria        | 16    | 17    | 13  | 11  | 27  | 84    | 0.51%  |
| Cameron        | 1     | 0     | 1   | 1   | 0   | 3     | 0.02%  |
| Carbon         | 15    | 19    | 4   | 2   | 21  | 61    | 0.37%  |
| Centre         | 7     | 2     | 2   | 7   | 6   | 24    | 0.15%  |
| Chester        | 174   | 146   | 27  | 59  | 136 | 542   | 3.32%  |
| Clarion        | 1     | 0     | 0   | 0   | 0   | 1     | 0.01%  |
| Clearfield     | 2     | 0     | 0   | 0   | 0   | 2     | 0.01%  |
| Clinton        | 0     | 2     | 1   | 0   | 0   | 3     | 0.02%  |
| Columbia       | 1     | 1     | 1   | 0   | 0   | 3     | 0.02%  |
| Crawford       | 26    | 8     | 4   | 0   | 6   | 44    | 0.27%  |
| Cumberland     | 37    | 69    | 18  | 26  | 28  | 178   | 1.09%  |
| Dauphin        | 23    | 41    | 39  | 21  | 32  | 156   | 0.96%  |
| Delaware       | 231   | 532   | 71  | 249 | 342 | 1,425 | 8.73%  |
| Elk            | 6     | 1     | 1   | 1   | 6   | 15    | 0.09%  |
| Erie           | 90    | 133   | 112 | 128 | 79  | 542   | 3.32%  |
| Fayette        | 0     | 1     | 1   | 1   | 0   | 3     | 0.02%  |
| Franklin       | 22    | 56    | 45  | 33  | 31  | 187   | 1.15%  |
| Fulton         | 2     | 1     | 2   | 2   | 1   | 8     | 0.05%  |
| Greene         | 1     | 1     | 1   | 14  | 2   | 19    | 0.12%  |
| Huntingdon     | 0     | 2     | 1   | 0   | 2   | 5     | 0.03%  |
| Indiana        | 7     | 0     | 4   | 11  | 11  | 33    | 0.20%  |
| Jefferson      | 1     | 5     | 10  | 13  | 129 | 158   | 0.97%  |
| Juniata        | 0     | 0     | 0   | 2   | 1   | 3     | 0.02%  |
| Lackawanna     | 19    | 22    | 1   | 20  | 11  | 73    | 0.45%  |
| Lancaster      | 12    | 19    | 26  | 135 | 50  | 242   | 1.48%  |
| Lawrence       | 3     | 3     | 0   | 1   | 6   | 13    | 0.08%  |
| Lebanon        | 17    | 54    | 17  | 16  | 33  | 137   | 0.84%  |
| Lehigh         | 22    | 74    | 16  | 9   | 44  | 165   | 1.01%  |
| Luzerne        | 76    | 33    | 15  | 85  | 27  | 236   | 1.45%  |
| Lycoming       | 20    | 17    | 0   | 0   | 1   | 38    | 0.23%  |
| McKean         | 2     | 2     | 0   | 2   | 0   | 6     | 0.04%  |
| Mercer         | 40    | 23    | 2   | 32  | 58  | 155   | 0.95%  |
| Mifflin        | 0     | 0     | 0   | 0   | 1   | 1     | 0.01%  |
| Monroe         | 0     | 0     | 0   | 3   | 0   | 3     | 0.02%  |
| Montgomery     | 1,011 | 1,833 | 742 | 933 | 791 | 5,310 | 32.53% |
| Montour        | 0     | 0     | 0   | 1   | 0   | 1     | 0.01%  |
| Northampton    | 191   | 262   | 115 | 155 | 177 | 900   | 5.51%  |
| Northumberland | 3     | 0     | 1   | 4   | 3   | 11    | 0.07%  |
| Philadelphia   | 3     | 5     | 0   | 1   | 16  | 25    | 0.15%  |
| Potter         | 0     | 7     | 0   | 0   | 10  | 17    | 0.10%  |
| Schuylkill     | 15    | 14    | 1   | 0   | 0   | 30    | 0.18%  |
| Snyder         | 0     | 0     | 0   | 2   | 3   | 5     | 0.03%  |

|                    |              |              |              |              |              |               |            |
|--------------------|--------------|--------------|--------------|--------------|--------------|---------------|------------|
| Somerset           | 27           | 9            | 2            | 1            | 1            | 40            | 0.25%      |
| Tioga              | 3            | 0            | 0            | 0            | 0            | 3             | 0.02%      |
| Union              | 8            | 11           | 9            | 2            | 4            | 34            | 0.21%      |
| Venango            | 19           | 17           | 9            | 76           | 69           | 190           | 1.16%      |
| Warren             | 0            | 0            | 1            | 0            | 0            | 1             | 0.01%      |
| Washington         | 31           | 30           | 13           | 44           | 13           | 131           | 0.80%      |
| Wayne              | 1            | 0            | 0            | 0            | 0            | 1             | 0.01%      |
| Westmoreland       | 107          | 125          | 61           | 59           | 62           | 414           | 2.54%      |
| Wyoming            | 2            | 1            | 0            | 0            | 0            | 3             | 0.02%      |
| York               | 1            | 42           | 23           | 9            | 21           | 96            | 0.59%      |
| <b>Grand Total</b> | <b>5,813</b> | <b>7,673</b> | <b>2,923</b> | <b>4,318</b> | <b>4,856</b> | <b>25,583</b> | <b>N/A</b> |

*PA Courts InfoShare is a monthly product of the Administrative Office of Pennsylvania Courts (AOPC) that visually highlights the work of the courts with interesting data and statistics obtained through the judiciary's case management systems, interactive dashboards and other research. Reproduction is permissible with source cited.*



##

**Media contact:** [Casey Scheffler](#), 610-425-1712